

SECTION THROUGH HALL
SCALE 1:75

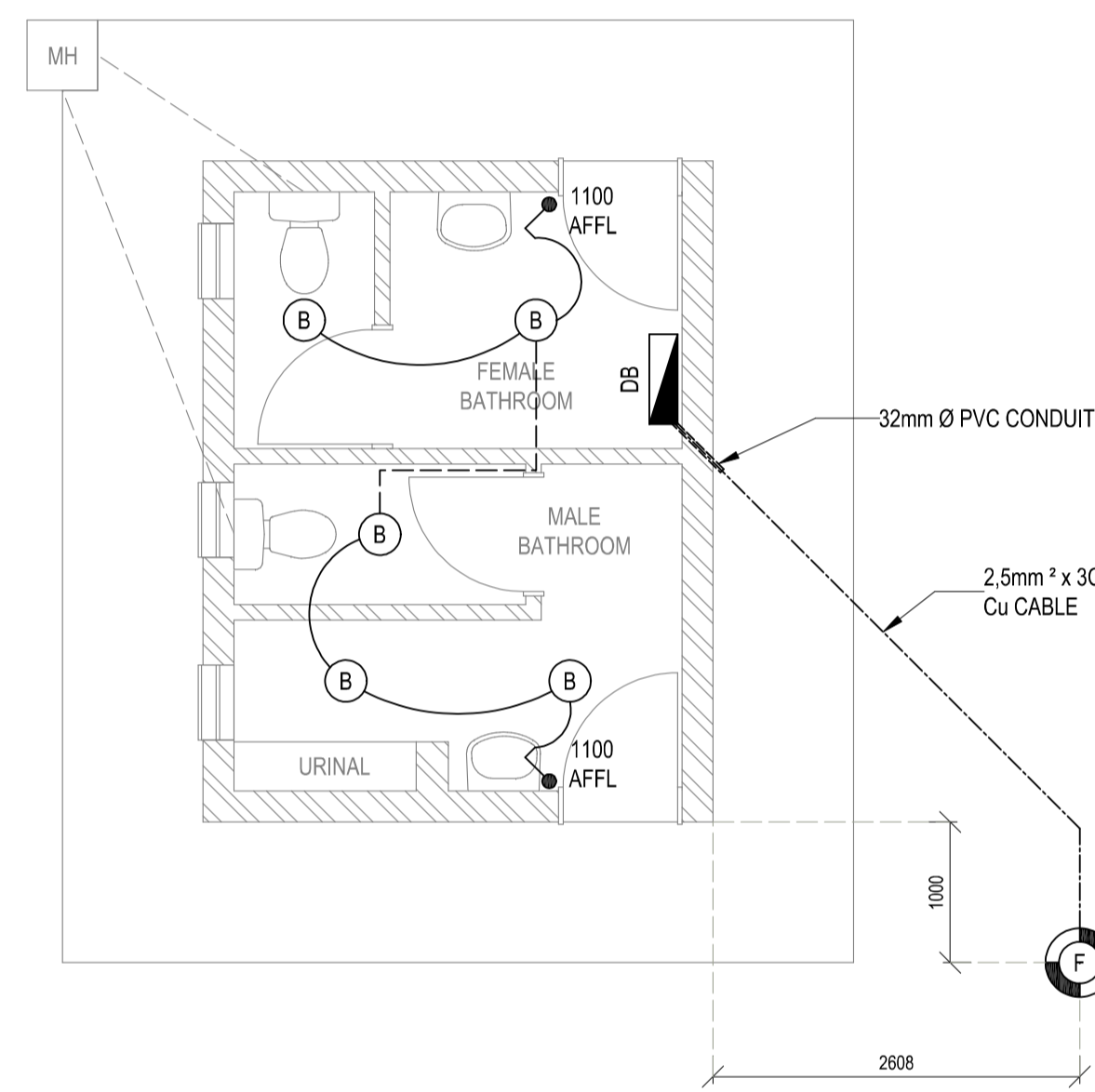

NOTES
ALL CONDUITS SHALL BE CHASED INTO WALLS WITH RECESSED FLUSH INSTALLATIONS
THE CHASE AND REPAIR WORK SHALL BE DONE BY THE BUILDER

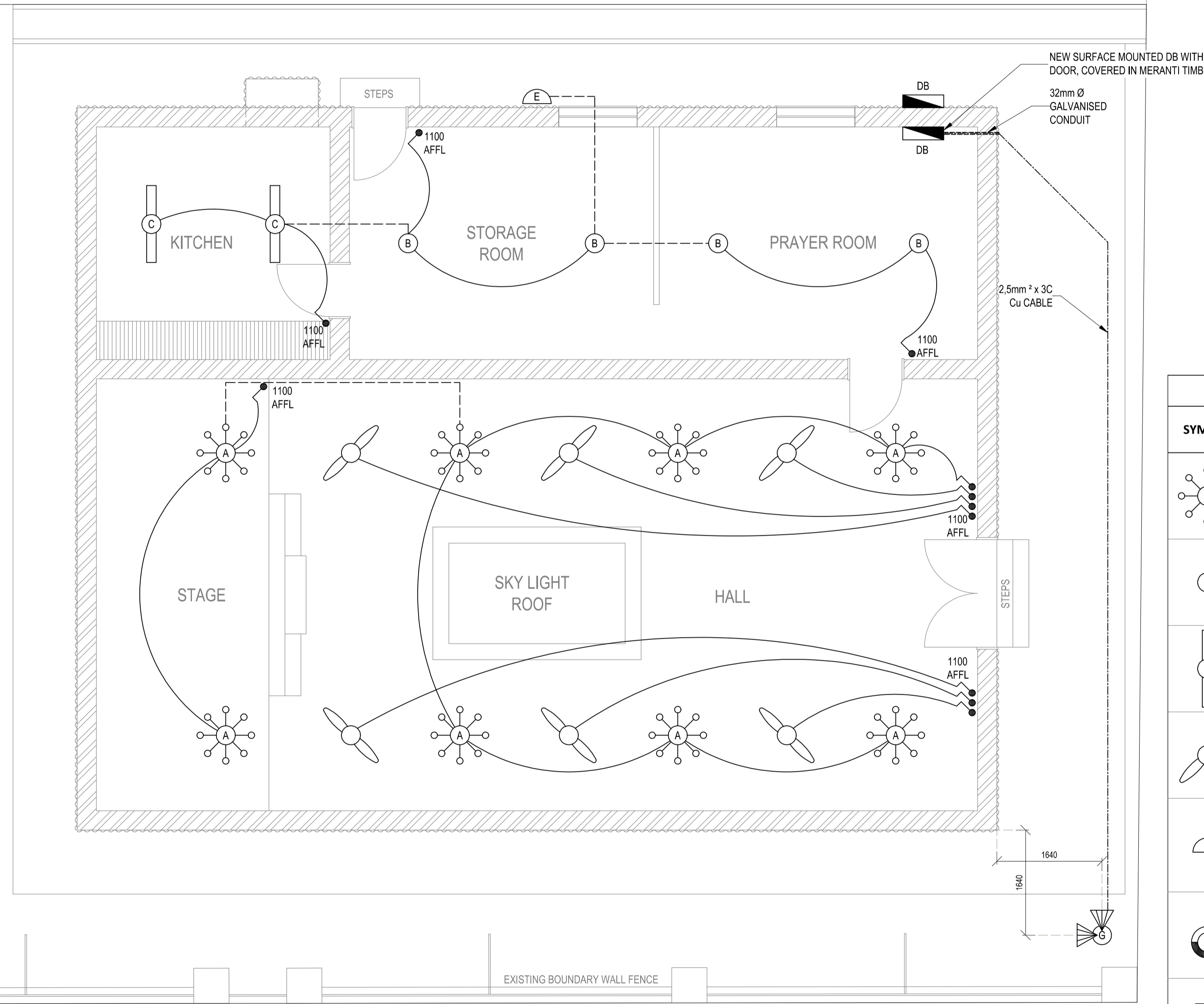

LIGHTING LAYOUT
SCALE 1:50

LEGEND	
SYMBOL	Description
	Light Switch
	Electrical DB

SCHEDULE OF LIGHTING LUMINAIRES							
SYMBOL	Type	Description	LED Lamp (Watt)	Mounting Height	Colour	IP	Photo
	A	Chandelier	
	B	Bulkhead	.	Ceiling	.	.	
	C	Dampproof	.	Ceiling	.	.	
	D	Paddle fan	
	E	Wall Mounted	.	2500 AFFL	.	.	
	F	Post Mounted; Shade & Spike "Metro" Lantern; Clear Glass Panels	.	2500 Above NGL	Die Cast Aluminium Body	44	
	G	Post with Flood lights	.	2500 Above NGL	.	.	

NOTE/NOTA :
NO DIMENSIONS ARE TO BE SCALED OFF ANY DRAWINGS. ALL DIMENSIONS ARE TO BE RATIFIED ON SITE PRIOR TO ANY CONSTRUCTION.
GEEN AFMETINGS MAG VAN TEKENINGE GESKAAL WORD NIE. ALLE AFMETINGS MOET OP TERREIN NAGEGAAN WORD VOOR KONSTRUKSIE.

A BEFORE CONTRACT COMMENCES, VOOR KONTRAK IN AANVANG NEM.
A1 AFTER CONTRACT HAS COMMENCED, NA KONTRAK IN AANVANG GENEEM HET.
COPYRIGHT IS VESTED IN MVD KALAHARI IN TERMS OF THE COPYRIGHT ACT. (ACT 98 OF 1978)
OUTEURSREG IS GEVESTIG IN MVD KALAHARI, KRAGTENS DIE WET OP OUTEURSREG. (WET 98 VAN 1978)

NO. NR.	DATE DATUM	AMENDMENTS WYSIGINGS

MVD Kalahari
Consulting Engineers and Town Planning/Raadgewende Ingenieurs en Stadsbeplanning.

Du Totspanweg 186 / Du Totspan Road
Posbus / P.O. Box 580, Kimberley 8300
Tel: (053) 831 1889/90

E-Mail admin@mvdkalahari.co.za
www.mvdkalahari.co.za
Level 2 B-BBEE Contributor

CESA
Consulting Engineers South Africa

DESIGN ONTWERP	H. Jonck
DRAWN GETEKEN	H. Leemans
CHECKED NAGEGAAN	H. Jonck
CLIENT KLIJNT	----
DATE DATUM	Aug 2020

PROJECT/PROJEK	----
----------------	------

CLIENT/KLIJNT	----
DRAWING DESCRIPTION/TEKENING BESKRYWING	LIGHTING LAYOUT
PAPER SIZE/PAPIER GROTER	A1
SCALE/SKAAL	1:50
DRAWING No./TEKENING Nr.	6234/K/B/L/001
REV No.	--

DRAFT